

Front Elevation

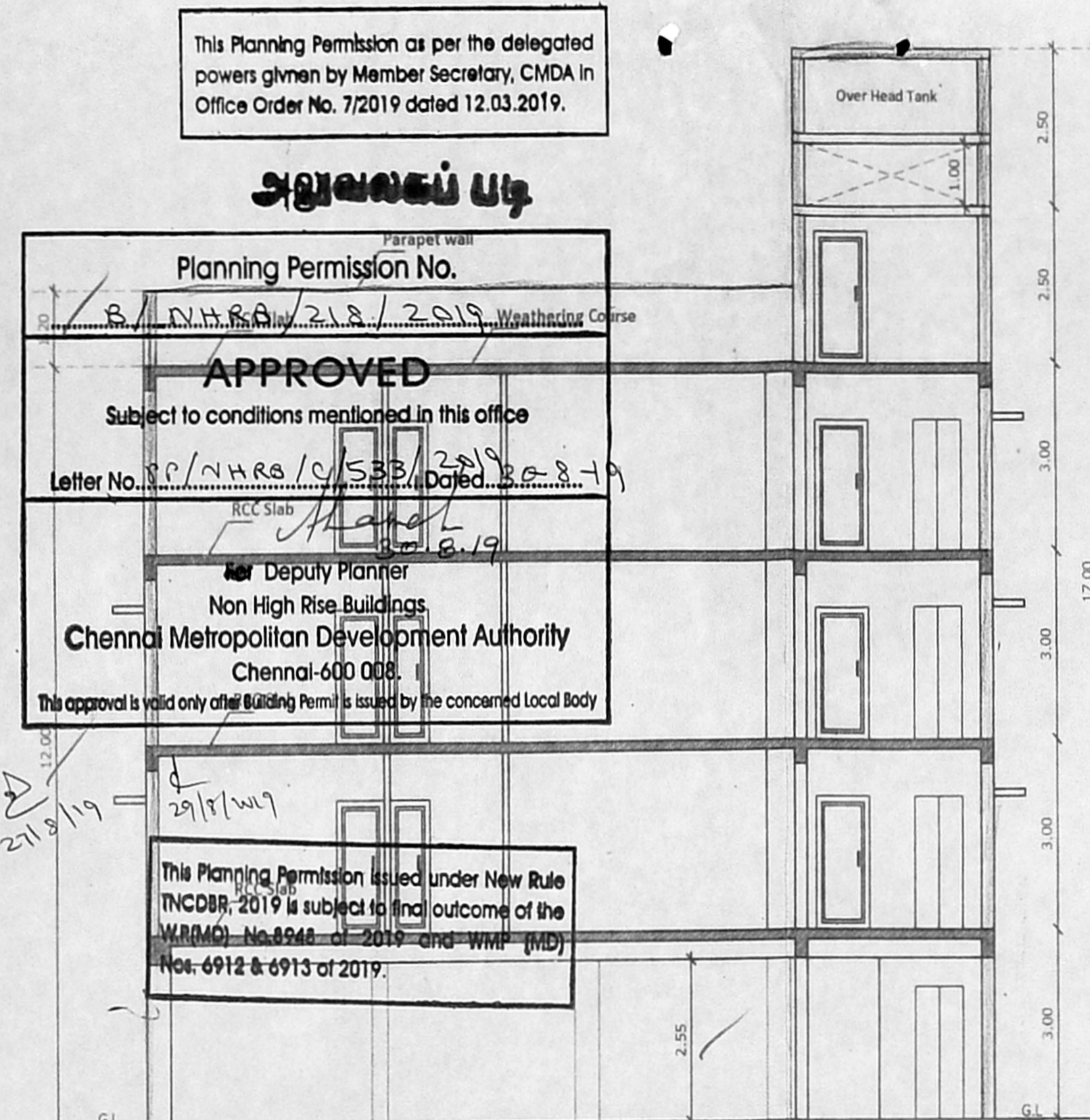

Section-AA

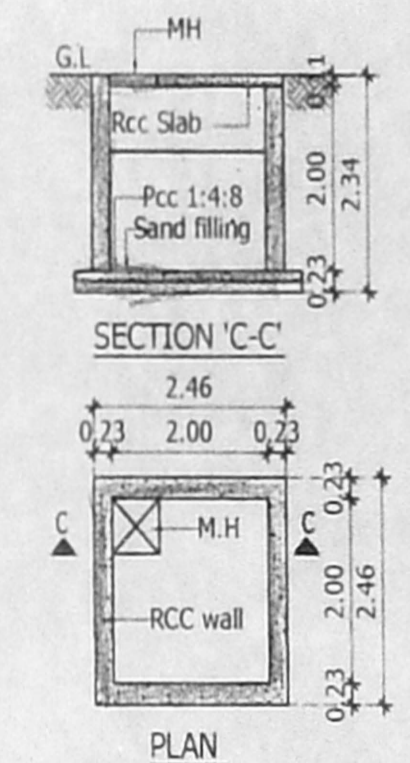

METRO WATER SUMP (Scientifically Closed)

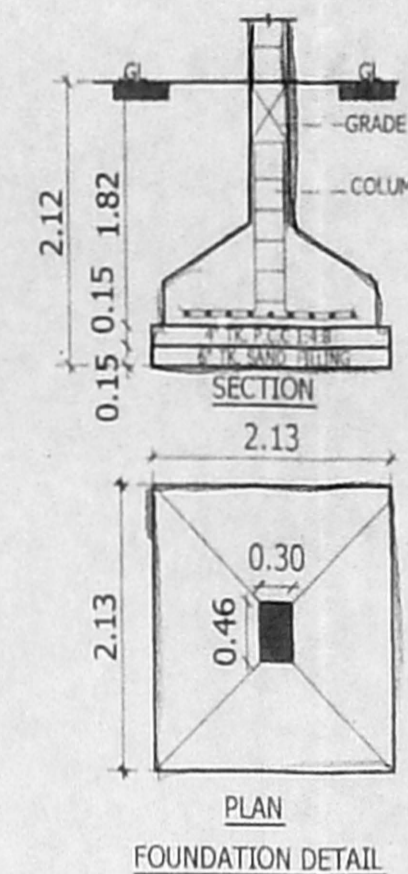

FOUNDATION DETAIL

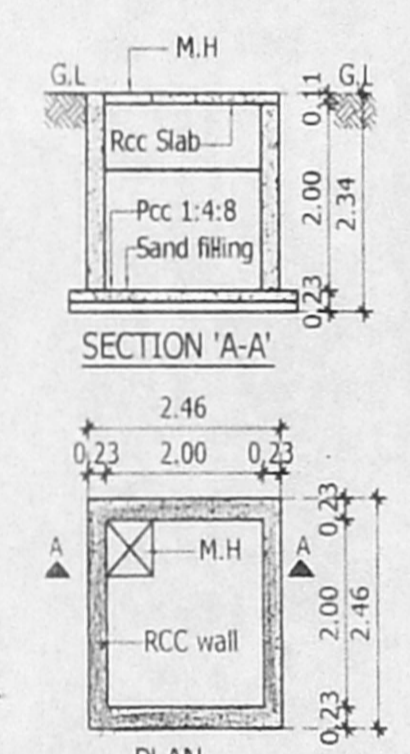

RAIN WATER HARVESTING SUMP (Scientifically closed)

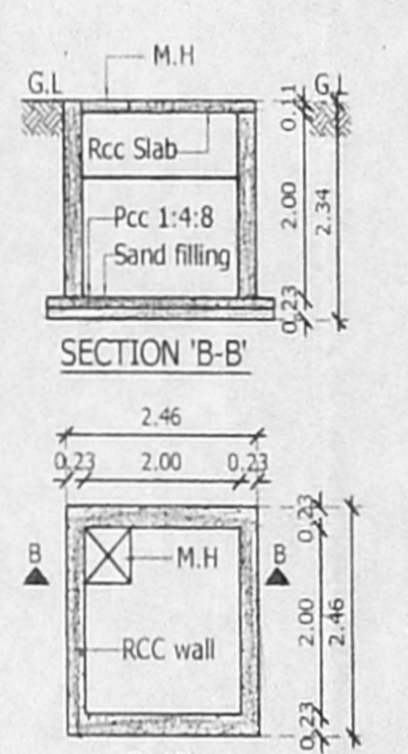

SULLAGE WATER SUMP (Scientifically closed)

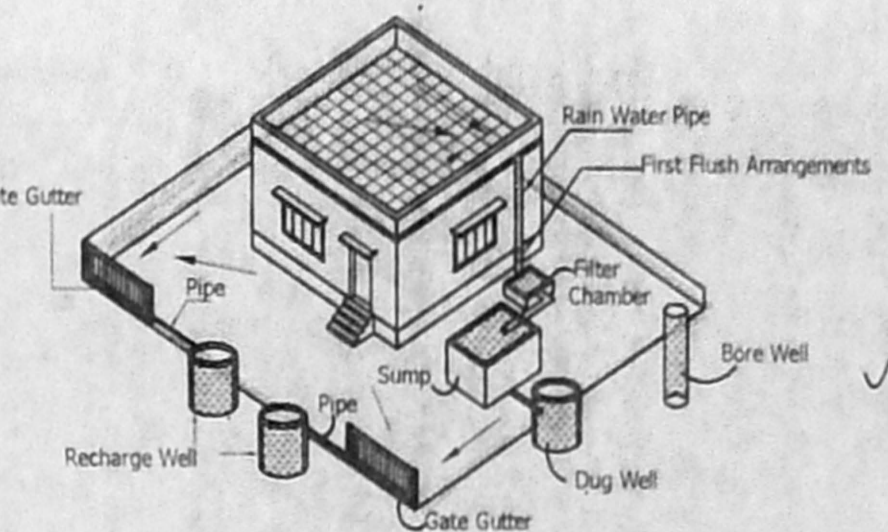

Proposed Rain Water Harvesting System Provided as per CBR Norms Drawing No:1A Not To Scale

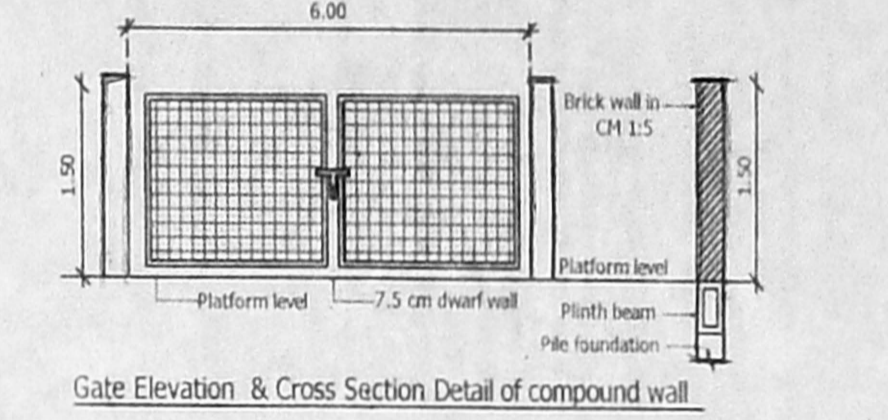

Gate Elevation & Cross Section Detail of compound wall

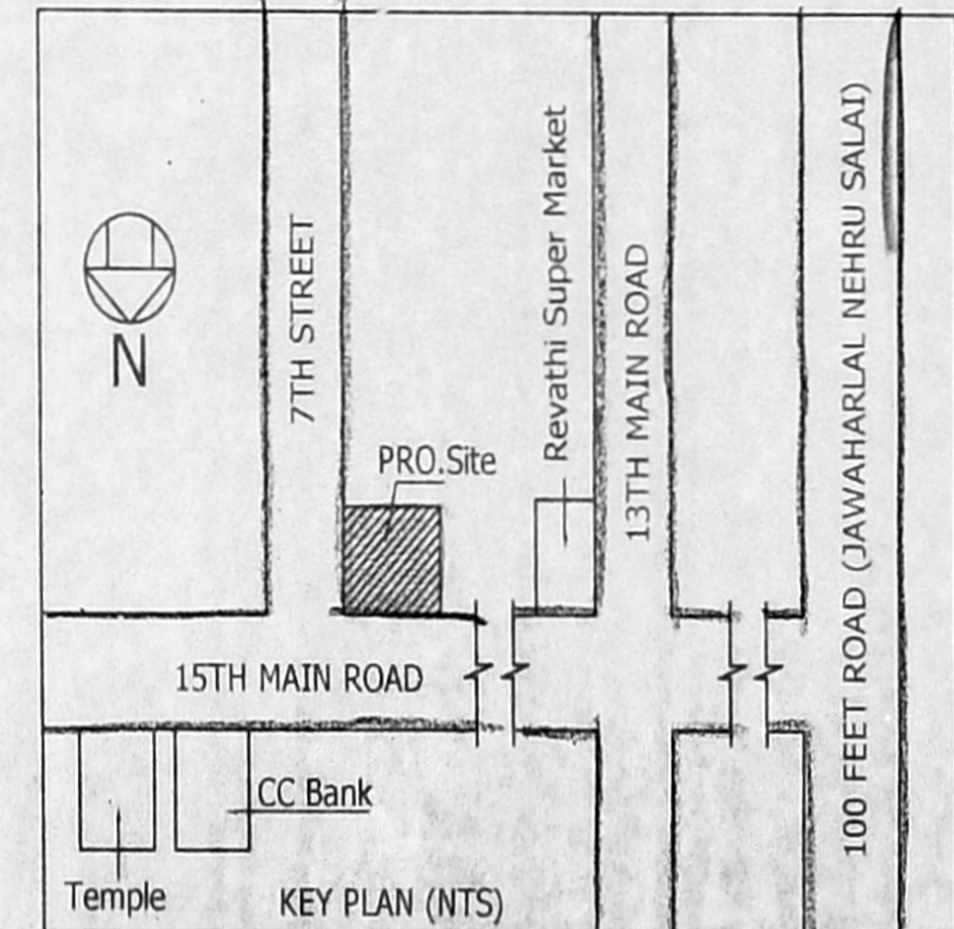

KEY PLAN (NTS)

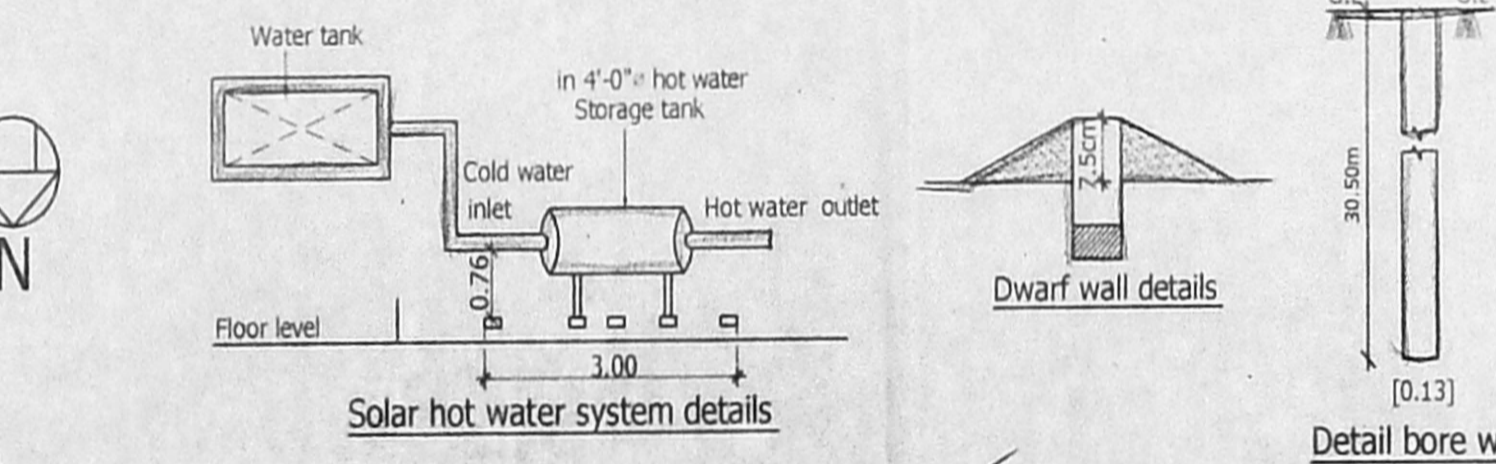

Solar hot water system details

Detail bore well

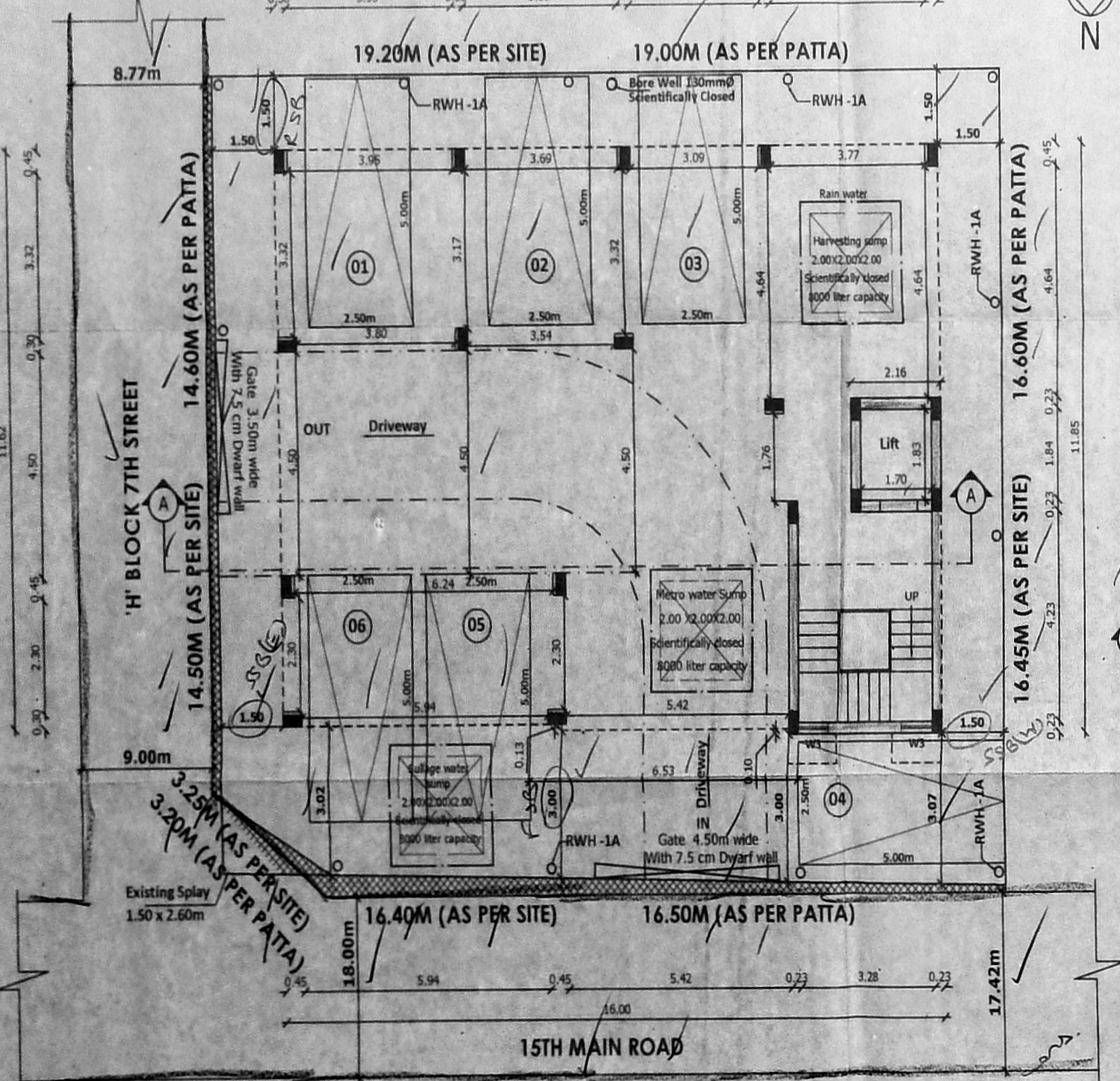

Site cum Stilt Floor Plan

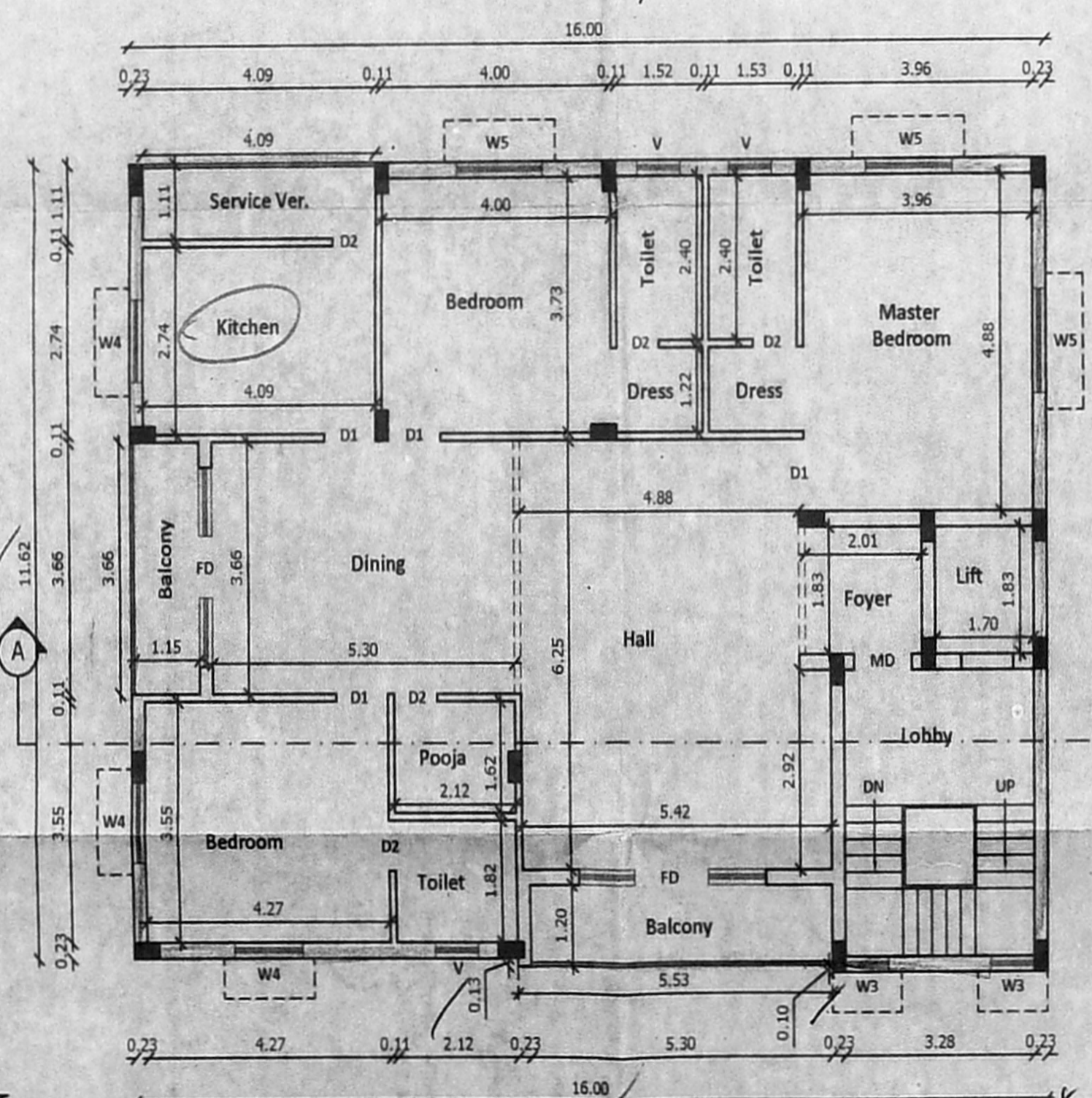

Typical 1st, 2nd & 3rd Floor Plan

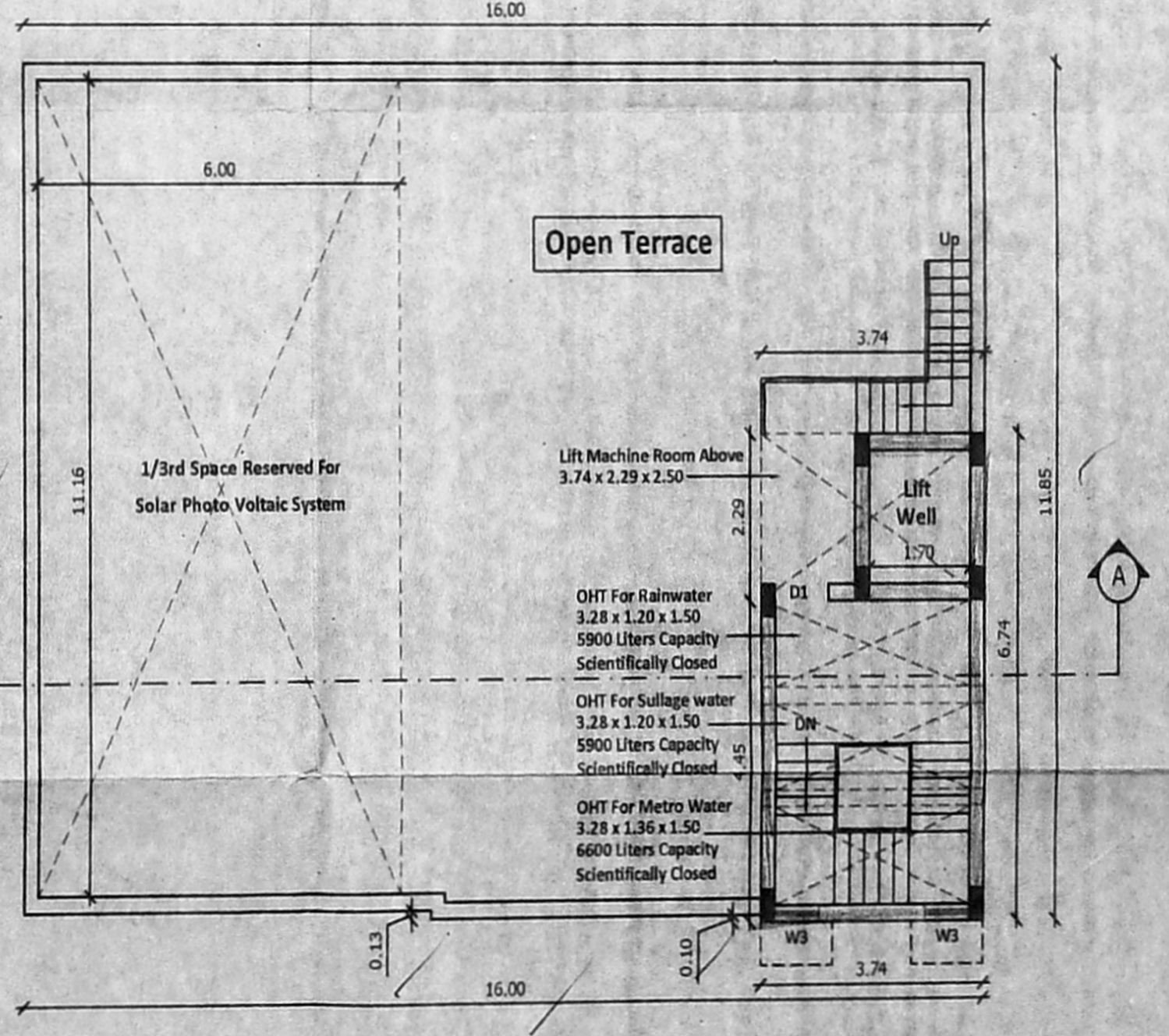

Terrace Floor Plan

This Planning Permission issued under New Rule (MCDR, 2019) is subject to final outcome of the WPRMO No. 8248 of 2019 and WMP (MD) No. 6912 & 6913 of 2019.

This Planning Permission as per the delegated powers given by Member Secretary, CMDA in Office Order No. 7/2019 dated 12.03.2019.

Planning Permission No. **PP/NHRA/218/2019**  
**APPROVED**  
 Subject to conditions mentioned in this office  
 Letter No. **PP/NHRA/218/2019**  
 Deputy Planner  
 Non High Rise Buildings  
 Chennai Metropolitan Development Authority  
 Chennai-600 008.  
 This approval is valid only after Building Permits is issued by the concerned Local Body

PLAN SHOWING THE PROPOSED CONSTRUCTION OF THE RESIDENTIAL BUILDING AT PLOT NO:1502-A (Pt), 'H'- BLOCK, 7TH STREET/15TH MAIN ROAD, ANNA NAGAR, CHENNAI- 600 040, COMPRISED IN OLD S.NO: 207 PART, T.S.NO: 22 , BLOCK NO:8 OF KOYAMBEDU VILLAGE GREATER CHENNAI CORPORATION DIVISION NO: 99 ZONE : 08

சிறுத்திய உரையம்  
 தளம்: JOINERY DETAILS 19.8.19

MD	DOOR	1.22 x 2.10
D1	DOOR	0.90 x 2.10
D2	செ.பெ.வ.கு. (D)	0.76 x 2.10
O	நண்ணு எதவியாளர் WINDOW	0.90 x 1.35
W3	கூர்ந்தாய் WINDOW	0.76 x 1.35
W4	தி. உ. WINDOW	1.20 x 1.35
W5	தி. உ. WINDOW	1.20 x 2.10
FD	உ.தி.அ. FRENCH DOOR	2.50 x 2.10
V	VENTILATOR	0.60 x 0.60

**SPECIFICATION :**  
 BRICK WORK : SUPER STRUCTURE WITH MAIN WALL USING CM 1:5 MORTAR PARAPET WALL CM 1:4 MORTAR.  
 WOOD WORK : MAIN DOOR TEAK, AND OTHER DOORS KONGU WOOD  
 RCC WORK : MINIMUM GRADE OF CONCRETE M25 (1:1:2)  
 FLOORING : ALL ROOM CERAMICS TILES FLOORING.  
 PLASTERING WORK : PLASTERING WORK IN C.M. 1:4  
 WEATHERING COURSE : WEATHERING COURSE IN BRICK JELLY CONCRETE IN C.M. WITH TWO COURSES OF FLAT TILES LAID TO DETAIL

**COLOR INDEX**  
 PROPOSED [Symbol] ROAD [Symbol] BOUNDARY [Symbol]

SCALE 1: 100

AREA DETAILS

S.NO.	PLOT AREA DETAILS IN SQ.M	
1	AS PER PATTA	313.00 sq.m
2	AS PER DOC.	311.22 sq.m

FLOOR AREA DETAILS IN SQ.M

S.NO.	FLOOR	F.S.I AREA
1	STILT FLOOR	-
2	FIRST FLOOR	187.53
3	SECOND FLOOR	187.53
4	THIRD FLOOR	187.53
5	TOTAL	562.59
6	F.S.I	1.808

For PADMA SARANGAPAN EDUCATIONAL SOCIETY  
 Secretary

OWNER

R. Parth  
 Tmt. R. PARIMALA, D.C.E.,  
 REGISTERED ENGINEER  
 RE/GR-III/19/04/058  
 No: 1E, 157, 5th Street, Periyar Nagar,  
 Varadharajapuram, Chennai-600 048.  
 CELL : 97890 96164

LICENSED SURVEYOR